

## Amendment

### Operational order ATC № 46/04 Operational order FDS № 34/04

#### Organization of the sectors in Bremen ACC

**Version:** 3.6  
**Effective from:** 10.03.2011  
**Effective until:** further notice (DRF until 21.04.2011)  
**Author(s):** J.-H. Baerens, CC/FB-N (phone 0421 5372 143)  
**Number of pages (incl. amendment):** 9

This amendment shall form part of the above-mentioned operational order and shall remain with the operational order until the next amendment.

#### 1. Essentials

The boundaries of the sectors **ALEH, ALEL, HEI, HAN, EMS, and HRZ** will be adapted to the boundaries of the restricted area ED R 31. The old "meeting point" (red circle) of ALEH, HEI, EMS and HRZ will be slightly moved to the Southeast (turquoise circle). (The bold purple line shows the new boundary of the ED R 31.)

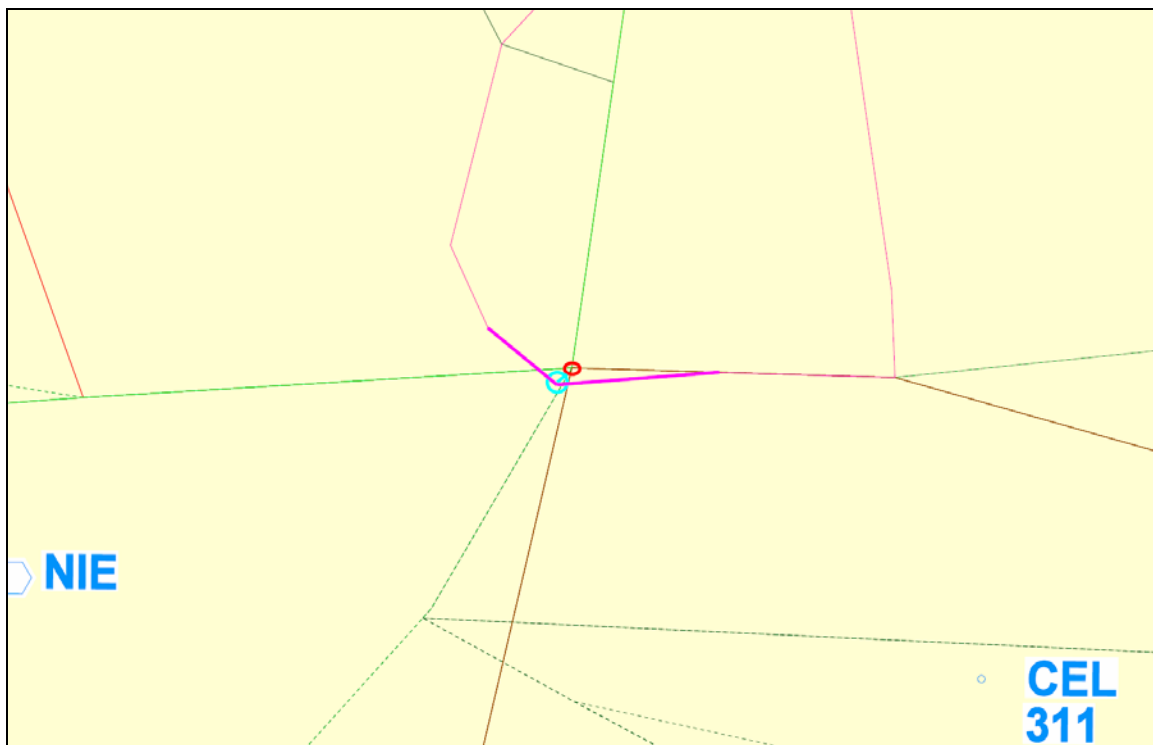

## 2. List of amendments

version	section	page(s)	add, replace, remove
3.6	Amendment	all	replace
	OpsOrder		

\_\_\_\_\_  
Axel Brandt  
Chief of Support

\_\_\_\_\_  
Hans-Michael Jung  
Chief of Section

Sector families affected by the current amendment:												
	North A*	North B*	East A	East B	South*	FDS	FIS	FMP	DA	SV CC	SV FDS	Office
mandatory	<input checked="" type="checkbox"/>	<input checked="" type="checkbox"/>	<input type="checkbox"/>	<input type="checkbox"/>	<input checked="" type="checkbox"/>	<input type="checkbox"/>	<input checked="" type="checkbox"/>	<input type="checkbox"/>	<input type="checkbox"/>	<input checked="" type="checkbox"/>	<input type="checkbox"/>	<input type="checkbox"/>
information	<input type="checkbox"/>	<input type="checkbox"/>	<input type="checkbox"/>	<input type="checkbox"/>	<input type="checkbox"/>	<input type="checkbox"/>	<input type="checkbox"/>	<input type="checkbox"/>	<input type="checkbox"/>	<input type="checkbox"/>	<input type="checkbox"/>	<input checked="" type="checkbox"/>
<b>*only applicable to sector(s): EMS, HRZ, HAN, ALEH, ALEL, HEI</b>												
This operational order applies to the following sector families:												
	North A	North B	East A	East B	South	FDS	FIS	FMP	DA	SV CC	SV FDS	Office
	<input checked="" type="checkbox"/>	<input checked="" type="checkbox"/>	<input checked="" type="checkbox"/>	<input checked="" type="checkbox"/>	<input checked="" type="checkbox"/>	<input checked="" type="checkbox"/>	<input checked="" type="checkbox"/>	<input checked="" type="checkbox"/>	<input checked="" type="checkbox"/>	<input checked="" type="checkbox"/>	<input checked="" type="checkbox"/>	<input checked="" type="checkbox"/>
<b>*only applicable to sector(s):</b>												

Distribution: |  
Ms Ch. Heise      Mr Ch. Faby

# Operational order ATC № 46/04 Operational order FDS № 34/04

Effective from: 31.07.2004

## Organization of the sectors in Bremen ACC

Bremen ACC divides into ATC sectors in accordance with the following sketches (delegated air spaces and special responsibilities see operational orders or Letters of Agreements).

### 1. Sector Family North

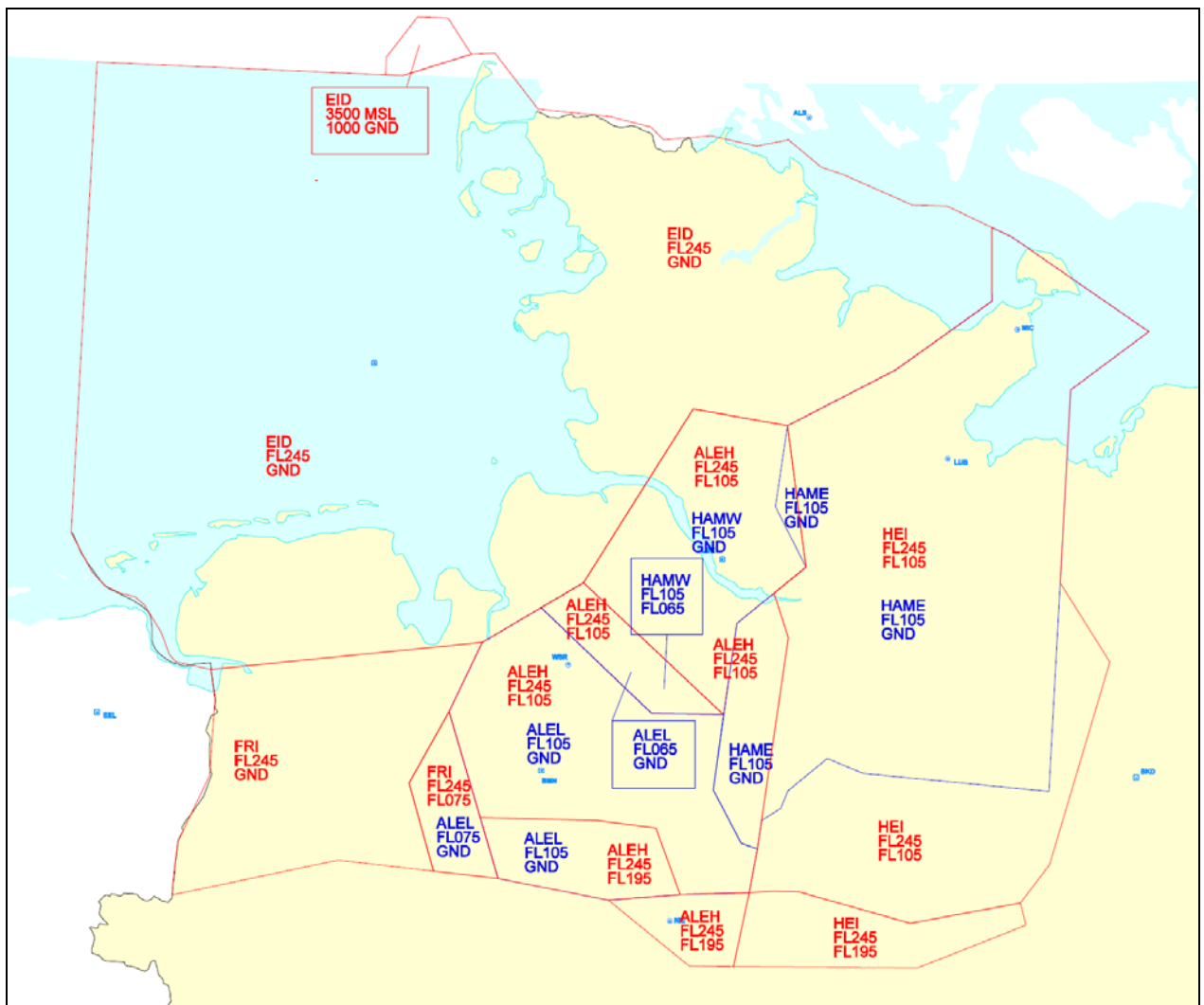

### Airspace of Feeder Hamburg (DHAT)

With the exception of the departure sector of the RWY's in use and the CTR Hamburg the area of responsibility is defined as follows:

Lateral limits: 20 NM circle centered at the ARP Hamburg,  
Vertical limits: GND – 4500 ft AMSL

#### Departure RWY 05

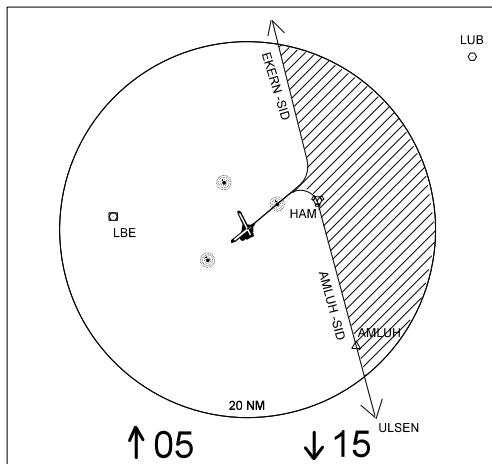
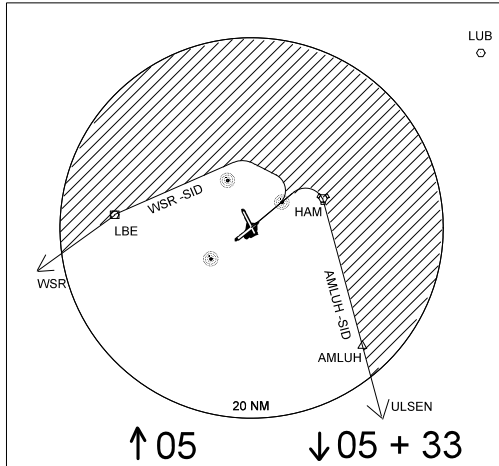

#### Departure RWY 15

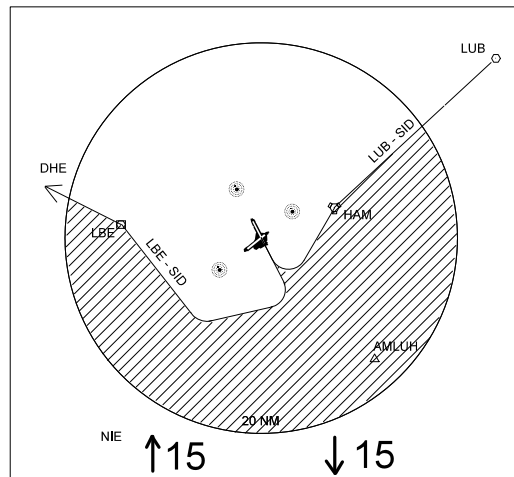
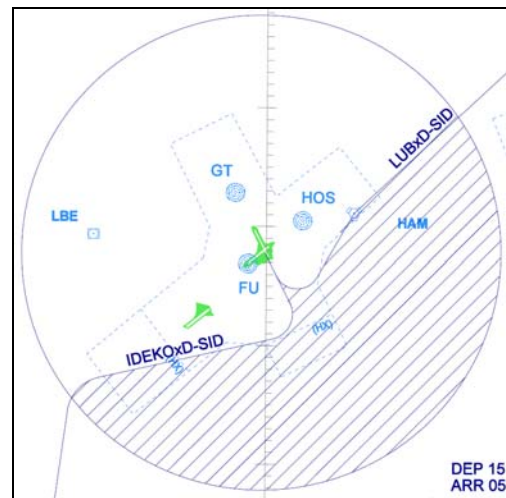
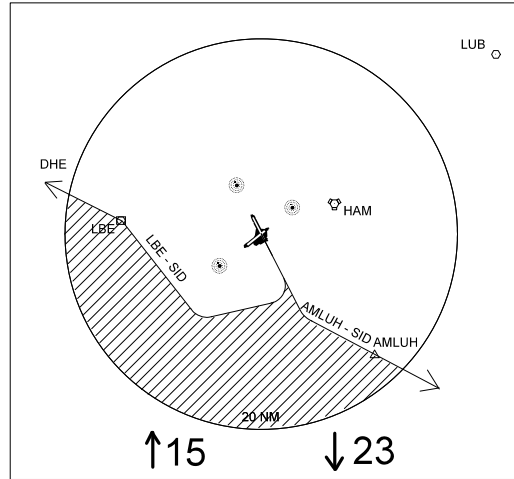

Departure RWY 23

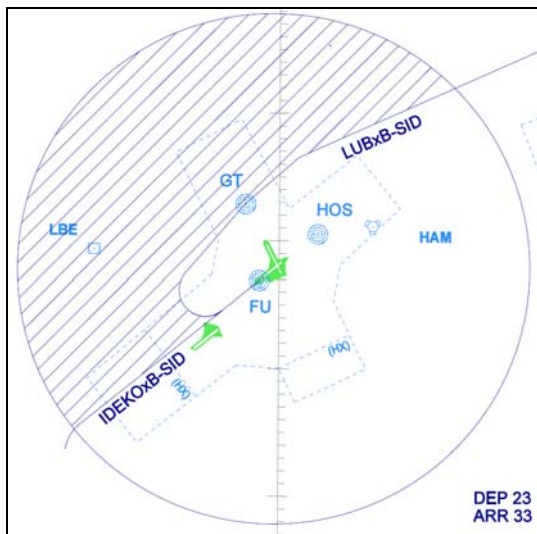
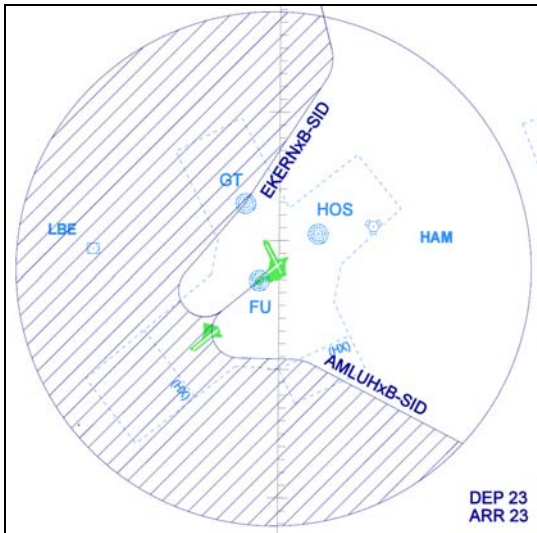
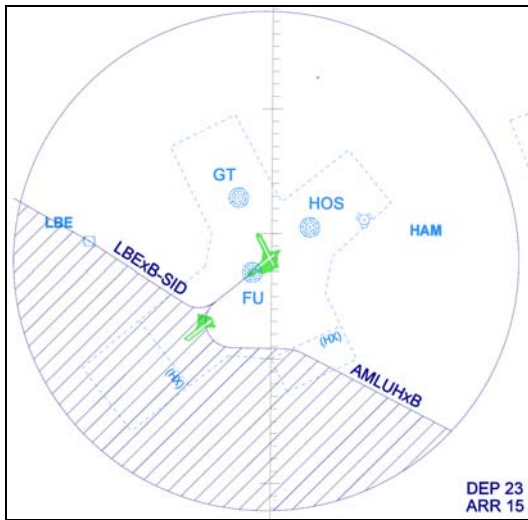

Departure RWY 33

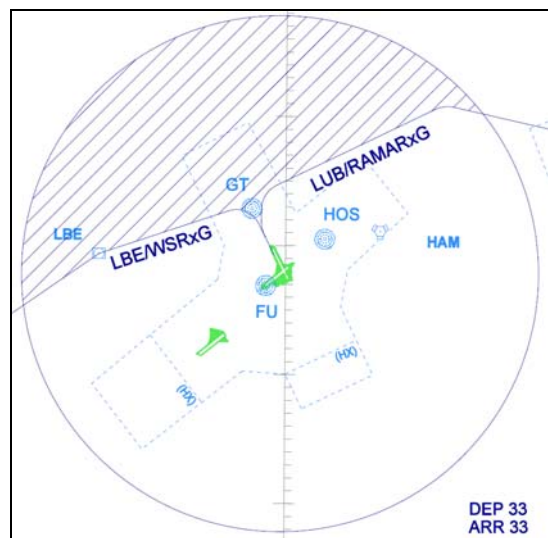
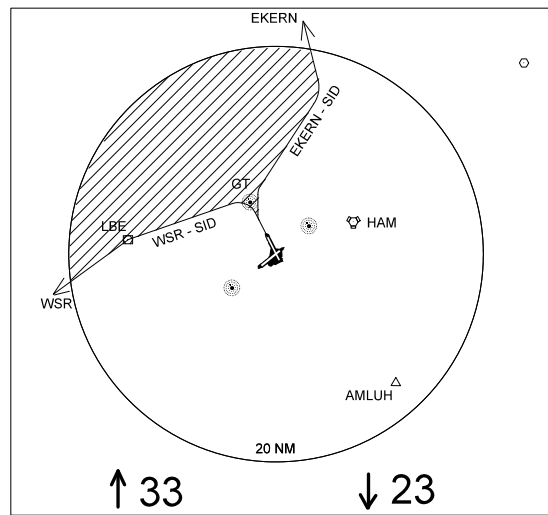
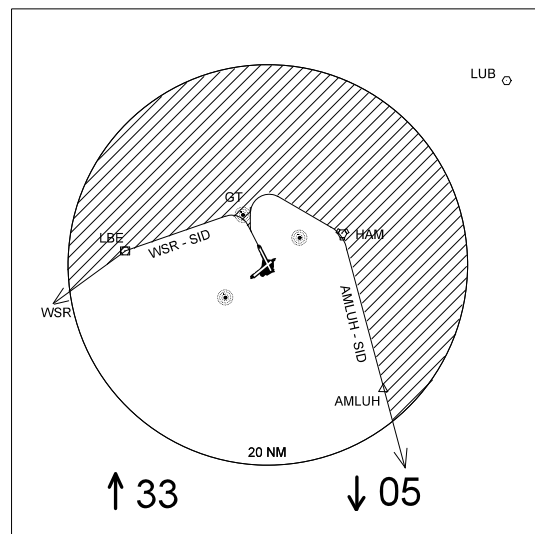



### 3. Sector Family East A

#### 3.1 Runway direction in Berlin 07/08

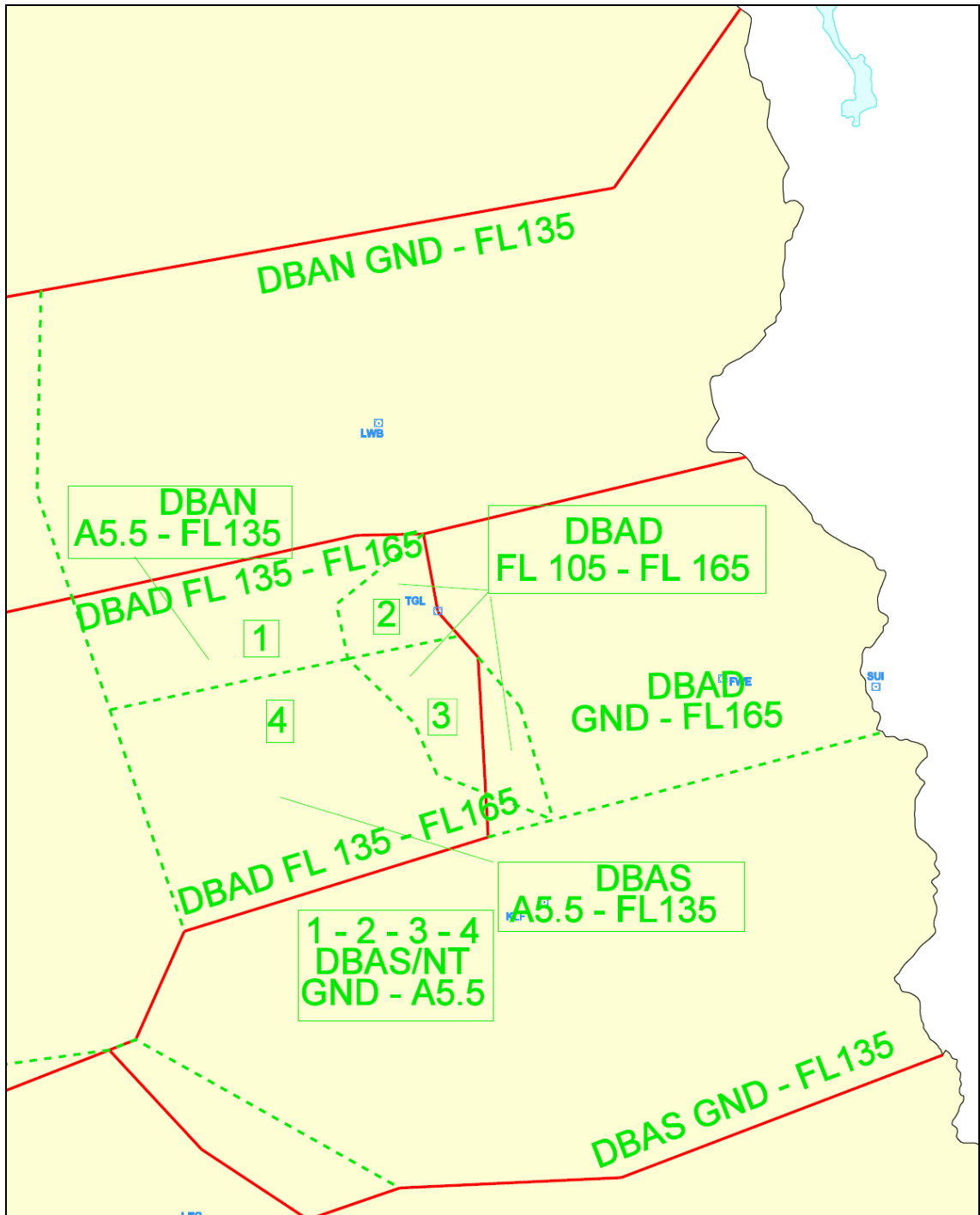

3.2 Runway direction in Berlin 25/26

